

2024 BENEFITS GUIDE





TABLE OF CONTENTS

4	What is Apta Health
5	Apta Care Coordination
6	Enrollment Guidelines
7	Benefit Contacts
8	Glossary of Terms
9	Medical Benefits
11	Premiums
12	Referral Process & Precertification
13	What is Telemedicine
14	Teladoc
15	Healthcare Bluebook
16	Prescriptions for Less
17	Dental Benefits Summary
18	Vision Benefits Summary
19	Group Life Insurance
28	Critical Illness Insurance
29	Accident Insurance
30	Cancer Insurance
31	Hospital Indemnity
32	Important Notices
33	Notice of Privacy Practices
37	Marketplace Exchange Notice
39	Children's Health Insurance Program
43	Medicare Part D Notice

This Benefits Guide is an overview of the benefits provided by Eastern Shawnee Tribe of Oklahoma. It is not a Summary Plan Description or Certificate of Insurance. If a question arises about the nature and extent of your benefits under the plans and policies, or if there is a conflict between the informal language of this Benefits Guide and the contracts, the Summary Plan Description and Certificates of Insurance will govern. Please note that the benefits in your Benefits Guide are subject to change at any time. The Benefits Guide does not represent a contractual obligation on the part of Eastern Shawnee Tribe of Oklahoma.

WHAT IS APTA HEALTH?

Dear Apta Health Member,

Congratulations! You are a member of an exciting new way of managing your healthcare. Your employer has chosen Apta Health to bring amazing benefits that are usually reserved for Fortune 500 Companies to its employees. The Apta Health program brings together some of the best healthcare vendors in the country and combines them into a single package to help you get the best care at the best prices.

Care Coordination is at the heart of our program. This unique approach to healthcare allows you access to a real, live person to talk to about your health concerns and is available **completely free of charge** whenever you need help. Think of your Care Coordinators as healthcare warriors that will fight for you to make sure you get the best care possible! They are based in Ohio, USA and available Monday through Friday, 8:30 AM to 10:00 PM Eastern Time. You can call them for anything from replacing a lost ID card, to help finding an in-network physician, to help with an upcoming medical procedure, and questions or issues with your medical bills. They are also available through your company's custom web portal, or through the myQHealth App on the Apple App Store or Google Play. Your Care Coordinators are the best place to start whenever you have questions or need help.

Apta Health includes the standard components that you would expect from a healthcare program like a network of doctors and hospitals as well as prescription drug insurance. Your company may also choose additional components that further enhance your coverage. These additional components are included and explained in this benefit guide.

The great news is that your Care Coordinators are trained experts in all your benefits and will guide you through your benefit decisions. Your Care Coordinators will help you move along your healthcare journey and make the process as smooth as possible.

We hope you will enjoy your healthcare benefits and wish you a happy and healthy year!

Sincerely,

The Apta Health Team



MEET YOUR APTA CARE COORDINATORS

Care Coordinators are an expert team of nurses, patient services representatives and benefits specialists who are ready to help you before, during and after any health event. Think of Care Coordinators as your personal healthcare team. They fight hard to help you save money and make sure you get the best possible care for you and your family. You can contact them via the website, toll-free number listed on your ID card, or through the myQHealth app.

CARE COORDINATORS CAN HELP WITH:

- Ordering ID Cards
- Claims, billing and benefit questions
- Finding in-network providers
- Nurse coaching to help you stay or get healthy
- Reducing out-of-pocket costs
- Anything that can make the healthcare process easier for you

CARE COORDINATORS ARE MOBILE

Download the Quantum Health mobile app that lets you:

- Find in-network providers
- Access your ID card
- Check claims information
- Schedule a call with a Care Coordinator
- Send texts/chat with Care Coordinators
- And so much more

ACCESS YOUR
APTA HEALTH WEBSITE:
<https://estoo.myaptahealth.com>

CONTACT YOUR
CARE COORDINATORS:
+1-866-274-9478

Monday–Friday,
8:30 A.M.–10:00 P.M. ET



CARE COORDINATORS
BY QUANTUM HEALTH

ENROLLMENT GUIDELINES

Welcome to the 2024 Benefits Guide for Eastern Shawnee Tribe of Oklahoma. This Guide provides a quick overview of the benefits program and helps to remove confusion that sometimes surrounds Employee benefits. The benefits program was structured to provide comprehensive coverage for you and your family. Benefit programs provide a financial safety net in the event of unexpected and potentially catastrophic events.

ELIGIBILITY

You are eligible to enroll in the medical benefits program if you are a full-time employee working 30 or more hours per week. Benefits for newly hired employees will take effect the first day of the month following 60 days of qualified employment. For all other programs, eligible employees must be scheduled to work, and regularly work, 40 hours per week.

Your legally recognized spouse and your married or unmarried dependent children are eligible for medical coverage if less than 26 years of age. Your unmarried dependent children are eligible for dental and/or vision benefits if less than 26 years of age. Disabled unmarried children over age 26 may be eligible to continue benefits after approval of necessary applications.

For Vision, Life, Supplemental Life and Disability coverages' Actively at Work Provisions apply, including dependent non-confinement.

OPEN ENROLLMENT

Open enrollment for health, dental and vision is once a year and benefit elections will take effect February 1st. Participants may add or drop coverage or make changes to their coverage at this time. Late entrants (employees or dependents who apply for coverage more than 30 days after the date of individual eligibility) are also provided an opportunity to enroll for coverage during the plan's open enrollment. The elections you make stay in effect the entire plan year, unless a qualifying life event occurs.

QUALIFYING LIFE EVENTS

Generally, you can only change your benefit elections during the annual Open Enrollment period. However, you may make changes during the plan year if you have a qualifying event.

Qualifying events include:

- Marriage
- Divorce
- Birth
- Adoption
- Death
- Loss of Coverage

When you have a qualifying event, you have 30 days to complete and return a new enrollment/change form for health, dental, and/or vision coverage. You may be asked to provide proof of the change and/or proof of eligibility. (You have 60 days to complete and return a new enrollment/change form after coverage under Medicaid or CHIP terminates.)



BENEFIT CONTACTS

PRIMARY POINT OF CONTACT

Apta Health Care Coordinators powered by Quantum	Personal Healthcare Advocacy Team	1-866-274-9478 https://estoo.myaptahealth.com
---	--------------------------------------	---

OTHER CONTACTS

Magellan Rx	Prescription Benefit Manager	(800) 424-6817 www.magellanrx.com
Meritain	Dental	(800) 566-9311 www.meritain.com
VSP	Vision	(800) 877-7195 www.vsp.com
Basic & Voluntary Life Insurance	Symetra	(877) 377-6773 www.symetra.com
Critical Illness, Accident, Cancer, & Hospital Indemnity Insurance	Guardian	(888) 600-1600 www.guardianlife.com
Eastern Shawnee Tribe of Oklahoma	Amanda Wallace Benefits Director	(918) 666-5151 awallace@estoo.net
	Cheyenne Woodcock Benefit Specialist	(918) 666-5154 cheyenne.woodcock@estoo.net

GLOSSARY OF TERMS

The following terms will help you better understand your benefits.

Co-pay: A Copay is the portion of the Covered Expense that is your responsibility, as shown in the Medical Schedule of Benefits. A Copay is applied for each occurrence of such covered medical service and is not applied toward satisfaction of the Deductible.

Deductible: A Deductible is the total amount of eligible expenses as shown in the Medical Schedule of Benefits, which must be Incurred by you during any Calendar Year before Covered Expenses are payable under the Plan.

Coinsurance: Coinsurance is the percentage of eligible expenses the Plan and the Covered Person are required to pay.

Out-of-Pocket Maximum (OOPM): An Out-of-Pocket Maximum is the maximum amount you and/or all of your family members will pay for eligible expenses Incurred during a Calendar Year before the percentage payable under the Plan increases to 100%.

PPO (Preferred Provider Organization): This type of plan utilizes network and non-network benefits.

In-Network: The Plan offers a broad network of providers and provides the highest level of benefits when Covered Persons utilize “in-network” providers. These networks will be indicated on your Plan identification card.

Out-of-Network: Any non-contracted providers. The services from these providers are subject to balance billing, meaning members can be billed for the difference between the insurance carrier's fee schedule and the billed charges.



UNDERSTANDING YOUR
BENEFITS CAN BE EASY

MEDICAL BENEFITS

Eastern Shawnee Tribe of Oklahoma offers medical benefits through Meritain. This medical plan balances affordability with the freedom to go outside the network. You may choose a participating or a non-participating provider. Participating providers have agreed to provide services at a discounted fee. For out-of-network care, you are responsible for charges above the out-of-network allowance for services, in addition to the deductible and coinsurance. To find a participating provider, visit

<https://estoo.myaptahealth.com>

BENEFIT	PPO PLAN	
	IN-NETWORK	OUT-OF-NETWORK
Deductible	\$600/single \$1,200/family	\$1,200/single \$2,400/family
Out-of-Pocket Max (Includes deductible and copays)	\$2,000/single \$4,000/family	\$4,000/single \$8,000/family
Preventive Care	0% (Deductible Waived)	40% After Deductible
Office Visit (PCP)	\$15 copay	40% After Deductible
Teladoc (Telemedicine)	\$0 copay	N/A
Specialist Office Visit with Referral	\$25 copay	40% After Deductible
Specialist Office Visit without Referral	\$60 copay	40% After Deductible
Chiropractic Services	\$30 copay	40% After Deductible
Diagnostic Lab/X-ray	20% After Deductible	40% After Deductible
Imaging (CT/PET scans: MRI's)	20% After Deductible	40% After Deductible
Inpatient Hospital	20% After Deductible	40% After Deductible
Outpatient Hospital	20% After Deductible	40% After Deductible
Maternity Prenatal Delivery and All Inpatient Services	0% (Deductible Waived) 20% After Deductible	40% After Deductible 40% After Deductible

Family deductible and out-of-pocket amounts are embedded. This means that an individual would not pay more than the individual deductible/out-of-pocket amounts.

MEDICAL BENEFITS (CONTINUED)

BENEFIT	PPO PLAN	
	IN-NETWORK	OUT-OF-NETWORK
Mental Health/Substance Abuse Office	\$15 copay	40% After Deductible
Mental Health/Substance Abuse Inpatient/Outpatient	20% After Deductible	40% After Deductible
Emergency Room	\$100 Copay then 20% After Deductible	
Emergency Transport/Ambulance	20% After Deductible	
Urgent Care	\$50 copay	40% After Deductible
Prescriptions – through MagellanRX		
Retail – 30-day supply		
Generic	\$8 copay	Not covered
Preferred	\$25 copay	Not covered
Non-Preferred	\$40 copay	Not covered
Specialty	20% (Deductible Waived)	Not Covered
Mail Order – 90-day supply		
Generic	\$16 copay	N/A
Preferred	\$50 copay	N/A
Non-Preferred	\$80 copay	N/A
Specialty	N/A	N/A

What you pay and what the plan pays

The above Summary of Benefits shows how much you pay for care, and how much the plan pays. It's a brief listing of what is included in your benefits plan. For more detailed information, see your summary plan description.

Pre-Certification Requirement:
A \$500 penalty will apply for failure to obtain pre-certification.

- Inpatient Hospitalizations
- Skilled Nursing
- Facility Admissions
- Home Health Care & Services
- Oncology Care & Services
- MRI's, MRA's & PET Scans
- Hospice Care
- Outpatient Surgeries (including Colonoscopies)
- DME over \$1500
- Dialysis
- Transplants - Organ & Bone Marrow
- Genetic Testing

PREMIUMS

Employee Contributions
Effective February 1, 2023

PPO MEDICAL PLAN	Premium Paid by Employee
	Bi-Weekly
Single	\$25.00
Employee + Spouse	\$200.00
Employee + Child(ren)	\$75.00
Family	\$275.00

DENTAL	Premium Paid by Employee
	Bi-Weekly
Single – with Medical	\$0.00
Single – without Medical	\$2.50
Employee + Spouse	\$8.15
Employee + Child(ren)	\$12.85
Family	\$22.85

VISION PLAN - BASIC	Premium Paid by Employee
	Bi-Weekly
Single	\$0.00
Employee + 1	\$0.30
Employee + 2	\$0.31
Family	\$0.82

VISION PLAN – BUY-UP	Premium Paid by Employee
	Bi-Weekly
Single	\$3.94
Employee + 1	\$6.61
Employee + 2	\$6.75
Family	\$11.19

REFERRAL PROCESS FOR A SPECIALIST



COORDINATE YOUR CARE THROUGH YOUR PRIMARY CARE PHYSICIAN (PCP)

- Obtain a referral from your PCP before seeing a specialist to save money on member out-of-pocket costs and get alerts for not fully covered benefits
- Helps avoid visits to the wrong specialist
- Helps avoid referrals to an out-of-network specialist
- Get in to see specialist faster
- All referrals obtained are valid for 12 months.
- The PCP must provide the referral to the Care Coordinators.

PRE-CERTIFICATION

Before you receive certain medical services or procedures, your health plan requires a doctor to confirm that these requested services are considered medically necessary under your plan. This verification process is called "pre-certification." Even if some services or therapies are performed in your doctor's office, you may still need a pre-certification. Pre-certification requests must be submitted by your physician directly to the Apta Care Coordinators.

SERVICES REQUIRING PRE-CERTIFICATION

Inpatient Hospitalizations & Skilled Nursing Facility Admissions	Home Health Care and Services	Oncology Care & Services (chemotherapy, radiation therapy, etc.)	MRI, MRA and PET Scans
Hospice Care	Dialysis	Transplants – Organ and Bone Marrow	Durable Medical Equipment (DME) purchases over \$1500 and all rentals
Out-Patient Surgeries (includes Colonoscopies)	Genetic Testing		

- A \$500 penalty will be applied for all services rendered that do not have pre-certification completed.

WHAT IS TELEMEDICINE & TELEHEALTH?

With the onset of Covid-19, telehealth has become an increasingly popular way for individuals to receive medical treatment and diagnosis without visiting a physical, clinical location such as a doctor's office or hospital.

Telemedicine and telehealth are sometimes used interchangeably to describe both clinical and non-clinical interactions with health professionals through technology. While telemedicine focuses on remote clinical assistance, telehealth also includes educational and non-clinical remote interactions through the use of various technologies such as webcams, apps, and mobile devices.

Telemedicine and telehealth provide options for meeting virtually with a healthcare provider when you are not feeling well. Using technology and apps, it is now easier than ever to meet with a physician from your home, office, or while traveling. Additionally, physicians are available outside of normal business hours and on weekends.

Meeting with a doctor through an app like Teladoc is very similar to visiting your primary care physician in an office, except your interactions with the physician are through your mobile device. The doctor can give you a diagnosis based on your symptoms and even provide a prescription that can be picked up from your local pharmacy.

You can contact a doctor at any time using this benefit and there is no need to contact your Care Coordinator prior to using this service. We recommend you download the app to your phone now so that you can use this option when needed. More information is available on the next page.

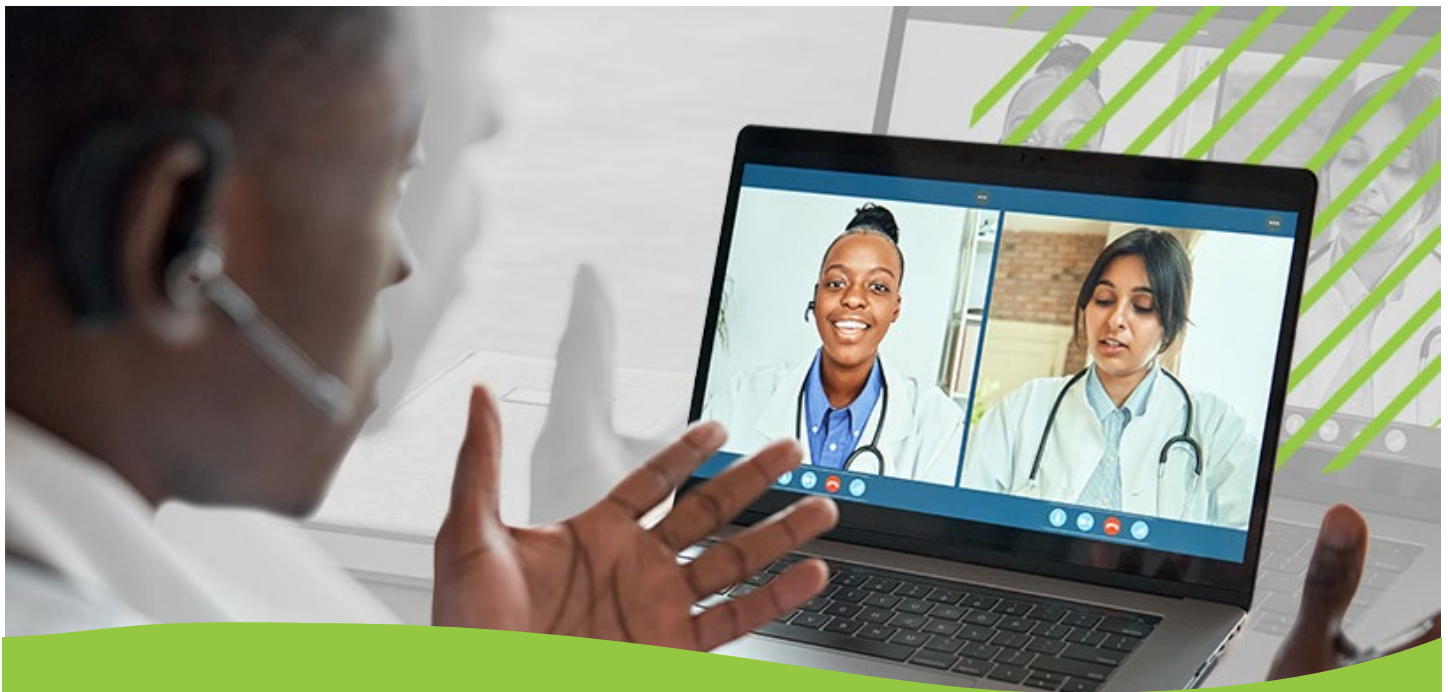

DID YOU KNOW... TELEHEALTH IS A NEW, CONVENIENT WAY TO GET MEDICAL CARE BY VIRTUALLY VISITING YOUR DOCTOR

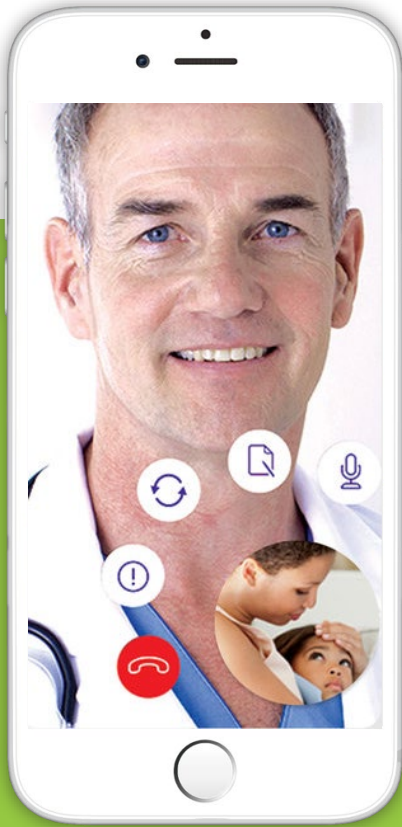

MEET WITH A DOCTOR WITHOUT LEAVING YOUR HOME THROUGH YOUR MOBILE DEVICE!

Teladoc is one of the nation’s most established providers of telehealth services. Our national network of U.S. board-certified doctors is standing by to provide quality healthcare for you and your family, 24/7.

From the information you provide, Teladoc can diagnose many illnesses and injuries, order prescriptions, and know immediately if you need to be referred to in-person emergency care.

Teladoc medical and psychiatrist visits are as follows:

Medical Visits:

- \$0 Copay

Benefits:

- Consults with U.S. Board-Certified doctors via phone or video conference 24/7
- Access to a doctor anytime, anywhere – from home, work, or on the road
- Diagnosis and treatment for many common, non-emergency medical conditions
- A way to avoid unnecessary visits to the ER and long waits for doctor appointments
- Prescriptions called-in when appropriate

BE PREPARED FOR THE UNEXPECTED!

Download the App on Google Play for Android, or via the App Store for iPhone/iPad



 [Teladoc.com/mobile](https://www.teladoc.com/mobile) or visit your app store.

 1-800-Teladoc



Healthcare Blue Book is an online pricing tool which enables you to find the best prices for the healthcare services you may need. With Healthcare Blue Book, you can shop for care so that you get the most affordable care available in your area, from high quality providers.

COMPARE PROVIDERS • SHOP FOR CARE • SAVE MONEY

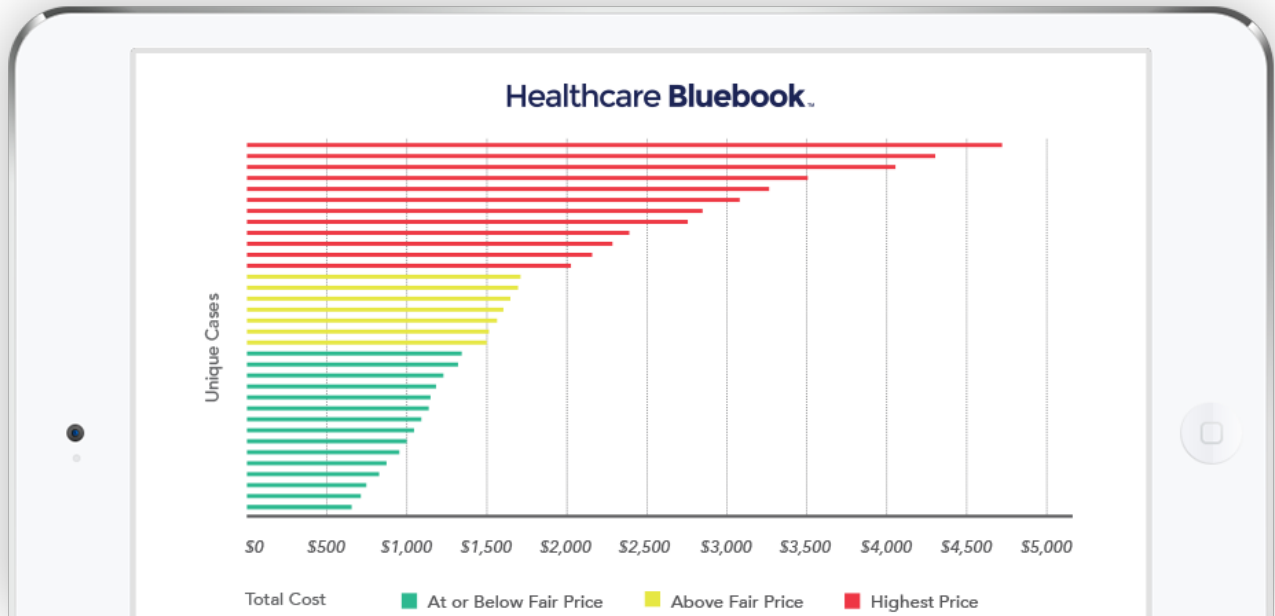

Be sure to visit estoo.myaptahealth.com .myaptahealth.com to look up your access code. You'll need it when downloading and setting up your app.

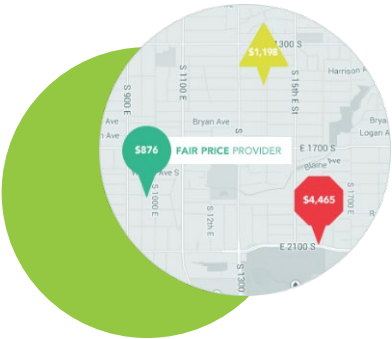

Red = Among the most expensive providers
Yellow = Provider somewhat above the Fair Price
Green = Provider at or below the Fair Price

PRESCRIPTION DRUGS FOR LESS

Apta Health has partnered with industry leaders in prescription benefit management, to help lower the cost of prescription drugs.



Prescription Care Coordinators work with your healthcare provider to deliver budget-friendly alternatives to high-cost medications with the same clinical outcomes as more costly drugs, ensuring the highest quality at the best cost.

What does this mean for you?

You will receive an alternative medication approved by your physician with a lower out-of-pocket expense. There's no need to contact anyone. Your Prescription Care Coordinators will reach out to you if you are a good candidate for this program.

DENTAL BENEFITS

Eastern Shawnee Tribe of Oklahoma offers voluntary dental benefits through Meritain. This dental plan balances affordability with the freedom to go outside the network. You may choose a participating or a non-participating provider. Participating providers have agreed to provide services at a discounted fee. For out-of-network care, you are responsible for charges above the in-network allowance for the same services, in addition to the deductible and coinsurance. To find a participating provider, visit estoo.myaptahealth.com.

DENTAL PLAN	In-Network	Out-of-Network
Deductible		\$50/single \$150/family
Calendar Year Maximum		\$2,000/person
Preventive Services Oral exams X-rays Cleanings	100% deductible waived	100% of UCR deductible waived
Basic Services Fillings Space Maintainers General Anesthesia Palliative Treatment	80% after deductible	80% of UCR after deductible
Major Services Crowns Inlays & onlays Bridgework Dentures Complex surgical extractions	50% after deductible	50% of UCR after deductible



VISION BENEFITS

Eastern Shawnee Tribe of Oklahoma offers voluntary vision benefits through VSP. The vision plan through VSP provides access through a national network including both private practice and retail chain providers. To find a participating provider, visit www.vsp.com.



VISION PLAN	BASIC	BUY-UP
Vision Exam	\$20 copay	\$20 copay
Contact Lens Exam	15% off contact lens exam	\$60 copay
Frequency	Once every 12 months	Once every 12 months
Lenses		
Single Vision	20% off prescription glasses	\$20 copay
Lined Bifocal	20% off prescription glasses	\$20 copay
Lined Trifocal	20% off prescription glasses	\$20 copay
Frequency	N/A	Lenses once every 12 months
Lens Options		
Tint (Solid or Gradient)	20% off	\$70 copay
UV Coating	20% off	\$51- \$75 copay
Standard Scratch Resistance	20% off	\$15 copay
Standard Polycarbonate	20% off	\$28 copay (covered 100% for Children)
Standard Anti-Reflective	20% off	\$37 copay
Frames		
Allowance Based on Wholesale Pricing	20% off prescription glasses	\$20 material copay applies then covered 100% up to \$200 retail. Amounts over \$200 receive 20% discount.
Frequency	N/A	Frames once every 24 months
Contact Lenses (In Lieu of Glasses)		
Conventional	N/A	Up to \$200 (in lieu of glasses)
Disposable	N/A	Up to \$200 (in lieu of glasses)
Medically Necessary	N/A	Covered in full after \$20 material copay
Frequency	N/A	Once every 12 months

Note: When using a non-network provider, the participant pays the full fee to the provider, and VSP reimburses the customer for services rendered up to the maximum allowance after the application of the applicable copay. All receipts must be submitted at the same time.



Group Life Insurance

Basic Life and Accidental Death & Dismemberment

SUMMARY OF BENEFITS

Class 1

Sponsored By: Eastern Shawnee Tribe of Oklahoma
Effective Date: February 1, 2019
Policy Number: 01-017943-00

The information in this summary may be replaced by any subsequently issued summary or policy amendment.

Employee Life Benefit

Amount \$25,000
 Guarantee Issue \$25,000

Employee AD&D Benefit

Amount \$25,000

Benefit Reduction Employee

Original Benefit 65% at age 65
 Amount Reduced To 50% at age 70

Eligibility

All eligible employees working a minimum of 30 hours per week.

Additional Benefit Details

Accelerated Death Benefit	If an employee has been diagnosed as terminally ill, Symetra Life Insurance Company may pay a portion of the death benefit in advance to the employee. Please refer to your employee certificate for additional information.
Conversion	A conversion benefit is available that allows you to convert your group coverage to an individual policy if certain conditions apply. Please refer to your employee certificate for additional information.
Waiver of Premium	With proof of disability, Symetra Life Insurance Company will waive Life Insurance premiums for an employee that becomes disabled. Certain restrictions apply. Please refer to your employee certificate for additional information.
AD&D Riders	Includes Seat Belt, Airbag and Repatriation benefits. Please refer to your employee certificate for additional information.

Value Added Services

Beneficiary Companion	Support services for beneficiaries who have experienced a loss.
Travel Assist	Travel assistance services for employees and eligible dependents traveling more than 100 miles from home.
Identity Theft Protection	Help is just a phone call away wherever employees travel, including lost wallet protection, translation service and emergency cash.

Contact Information for Claims

Phone: 1-877-377-6773
Fax: 1-877-737-3650

Symetra Life Insurance Company
Life and Absence Management Center
P.O. Box 1230
Enfield, CT 06083-1230



Group Life Insurance

**Supplemental Life and Accidental
Death &
Dismemberment**

SUMMARY OF BENEFITS

Class 1

Sponsored By: Eastern Shawnee Tribe of Oklahoma
Effective Date: February 1, 2019
Policy Number: 01-017943-00

The information in this summary may be replaced by any subsequently issued summary or policy amendment.

Employee Life Benefit

Amount: Increments of \$10,000
 Minimum Amount: \$10,000
 Maximum Amount: Lesser of \$500,000 or 5 x Earnings
 Guarantee Issue: \$100,000

Employee AD&D Benefit

Amount: Increments of \$10,000
 Minimum Amount: \$10,000
 Maximum Amount: Lesser of \$500,000 or 5 x Earnings

Spouse Life Benefit

Spouse Amount: Increments of \$5,000
 Minimum Amount: \$5,000
 Maximum Amount: \$50,000 not to exceed 100% of Supplemental Employee Coverage
 Guarantee Issue: \$30,000

Child Life Benefit

Child Amount: 14 day(s) to 26 year(s): \$10,000

Benefit Reduction Employee and Spouse

Original Benefit: 65% at age 65
 Amount Reduced To: 50% at age 70

Eligibility

All eligible employees working a minimum of 30 hours per week and their eligible dependents.

Evidence of Insurability

Evidence of Insurability is required for all amounts of insurance selected after the initial 31 day eligibility period and for any amount in excess of the Guarantee Issue amount.

Additional Benefit Details

Accelerated Death Benefit	If an employee has been diagnosed as terminally ill, Symetra Life Insurance Company may pay a portion of the death benefit in advance to the employee. Please refer to your employee certificate for additional information.
Conversion	A conversion benefit is available that allows you to convert your group coverage to an individual policy if certain conditions apply. Please refer to your employee certificate for additional information.
Portability	This coverage may be continued at group rates upon termination of employment. Certain restrictions apply. Please refer to your employee certificate for additional information.
Waiver of Premium	With proof of disability, Symetra Life Insurance Company will waive Life Insurance premiums for an employee that becomes disabled. Certain restrictions apply. Please refer to your employee certificate for additional information.
AD&D Riders	Includes Seat Belt, Airbag and Repatriation benefits. Please refer to your employee certificate for additional information.

Contact Information for Claims

Phone: 1-877-377-6773
Fax: 1-877-737-3650

Symetra Life Insurance Company
Life and Absence Management Center
P.O. Box 1230
Enfield, CT 06083-1230

Rates for Supplemental Life coverage

Monthly Employee and Spouse* Supplemental Life Rates per \$1,000 of coverage

AGE	RATE
Under 25	\$0.070
25 - 29	\$0.070
30 - 34	\$0.090
35 - 39	\$0.130
40 - 44	\$0.200
45 - 49	\$0.330
50 - 54	\$0.560
55 - 59	\$0.870
60 - 64	\$1.190
65 - 69	\$1.910
70 - 74	\$3.400
75 and over	\$5.860

*Supplemental Spouse Life Rates are based on Employee's Age

Monthly Employee Supplemental AD&D Rate per \$1,000 of coverage is \$0.0200

Monthly Child Supplemental Life Rate per \$1,000 of coverage is \$0.2000

Calculating Your Cost

Supplemental
Employee Life: _____ /1,000 = \$ _____
_____ (volume) x (rate) Monthly Cost

Supplemental
Employee AD&D: _____ /1,000 = \$ _____
_____ (volume) x .02 (rate) Monthly Cost

Supplemental Spouse
Life: _____ /1,000 = \$ _____
_____ (volume) x (rate) Monthly Cost

Supplemental Child
Life: _____ /1,000 = \$ _____
_____ (volume) x .20 (rate) Monthly Cost

Support for life's challenges



Value-Add Programs for Group Life Insurance

24/7 emergency help

Emergencies happen. When they happen far from home, it's comforting to know there's a team of multilingual professionals standing by to help.

Your Travel Assistance Program¹ offers a variety of 24-hour-a-day services in more than 200 countries and territories worldwide—and each one is just a phone call away.

Medical services

- Assistance finding physicians, dentists and medical facilities.
- Monitoring during a medical emergency to determine if care is appropriate or if evacuation is required.
- When medically necessary, free transportation^{2,3} under medical supervision to a hospital/treatment facility or to your place of residence for treatment.
- Arrangement for your traveling companion's return home if previously made arrangements must change due to your medical emergency.
- When medically necessary, free transportation^{2,3} home for dependent children under the age of 26 who were traveling with you and are left unattended because of your hospitalization. A qualified escort will be arranged, if necessary.
- Free round-trip transportation³ for one immediate family member or friend to visit you if you're traveling alone and are likely to be hospitalized for seven consecutive days (the program arranges and pays for the most direct round-trip economy flight).
- Replacement of medication and eyeglasses.⁴
- In the event of death while traveling, all necessary government authorizations and a container appropriate for transportation will be arranged and paid for, as well as return home of the remains for burial.

Your Travel Assistance Program

Call anytime from anywhere. We're available 24/7 to assist you.

U.S. and Canada: 1-877-823-5807

Anywhere else (collect or direct): (240) 330-1422

Be prepared to provide the following:

- The address where you are staying
- A phone number where we can reach you
- Your employer's name

Other key services

- Pre-trip information, including visa, passport, inoculation and immunization requirements; cultural information; embassy and consulate referrals; foreign exchange rates; and travel advisories.
- Emergency message relay to and from friends, relatives and business associates.
- If requested, new travel arrangements or change of airline, hotel and car rental reservations.
- An advance of up to \$500 in emergency cash after satisfactory guarantee of reimbursement from you. You are responsible for any fees associated with the transfer or delivery of funds.
- Help locating and replacing lost or stolen luggage, documents and personal possessions.
- Help locating an attorney and advancement of bail bond, where permitted by law, after satisfactory guarantee of reimbursement from you. You are responsible for attorney's fees.
- Assistance with telephone interpretation in all major languages, or referral to an interpretation or translation service for written documents.

Who's eligible?

Once you're enrolled in a Symetra group life insurance plan, you, your spouse and your dependents under age 26 (regardless of student status) are eligible for all services provided by the Travel Assistance Program, provided they are traveling with you.

You can receive pre-trip information at any time

All other services take effect when you're on a trip 100 miles or more from home lasting 90 days or less.

Direct access to 24/7 support if your identity is stolen

Identity theft is a rising concern and it can happen to anyone. That's where your Identity Theft Protection Program⁵ comes in.

It provides information to protect yourself and step-by-step coaching to help you confirm and resolve identity theft.

If you think your identity has been stolen

Just pick up the phone—24 hours a day, seven days a week—and call 1-877-823-5807 if you're in the U.S. or Canada, or (240) 330-1422 from anywhere else in the world.

An Identity Theft Expert will help you obtain a copy of your credit report from all three major credit-reporting agencies. All three agencies will also place a fraud alert on your records.

Once you receive your reports, your Identity Theft Expert will walk you through the documents to help determine if fraud or theft has occurred.

Who's eligible?

Once you're enrolled in a Symetra group life insurance plan, you, your spouse and your dependents under age 26 (regardless of student status) are eligible for all services provided by the Identity Theft Protection Program.

Identity thefts discovered prior to enrollment in a Symetra group insurance plan are not eligible for services.

Don't wait until theft occurs

There's no better time to deal with identity theft than before it happens. Get your Identity Theft Protection Kit by calling 1-877-823-5807 and mentioning the Symetra Identity Theft program. It covers the ins and outs of identity theft and provides advice on how to avoid it. And just in case your identity is stolen, the kit includes forms you'll need to help resolve the problem.

Here's the help you'll receive

- Lost wallet assistance⁶
- Credit information review⁷
- Three-bureau fraud alert placement assistance
- ID theft affidavit assistance
- Translation services while traveling
- Emergency cash advance while traveling (a repayment guarantee is needed)

Your Identity Theft Protection Program

Call anytime from anywhere. We're available 24/7 to assist you.

U.S. and Canada: **1-877-823-5807**

Anywhere else (collect or direct): **(240) 330-1422**

Tips to remember

- Carry only one or two credit cards.
- Bring only the identification that you'll actually need.
- Do not carry your Social Security card in your wallet.
- If your purse or wallet is stolen, immediately report it to the police.
- Notify your financial institution if your credit card is lost or stolen.

A helping hand after a loss

Managing a loved one's final affairs can be overwhelming. The time and effort needed to close an estate can make an already stressful time even more difficult.

Your Beneficiary Companion Program can offer some relief and provide guidance to help with paperwork, notifications and other time-consuming details.

Guidance services

Dedicated Beneficiary Assistance coordinators are available 24/7 to:

- Answer any questions.
- Offer guidance on obtaining death certificate copies.
- Manage notifications, including:
 - Social Security Administration
 - Credit reporting agencies
 - Credit card companies/financial institutions
 - Third-party vendors
 - Government agencies
- Discontinue access to loved one's social media accounts, and assist with memorialization to preserve their digital profile.

Who's eligible?

Once you're enrolled in a Symetra group life insurance plan, you and your beneficiary representative are eligible for all services provided by the Beneficiary Companion Program.

Fraud resolution

A deceased's identity is an attractive target for criminals—and it may be relatively easy to obtain. Beneficiary Assistance coordinators will help protect your loved one's identity and lend a hand if their identity is stolen.

Services include:

- A credit report review with the beneficiary.
- Suppression of the deceased's credit report or an offer to freeze/close the account with credit bureaus.
- Full-service resolution assistance if the deceased's identity is stolen:
 - Credit bureau and fraud department notification

Your Beneficiary Companion Program

Call anytime from anywhere. We're available 24/7 to assist you.

U.S. and Canada: 1-877-823-5807

Anywhere else (collect or direct): (240) 330-1422

Call 1-877-823-5807 for your Beneficiary Companion Guidebook—a handy tool to help you after a loved one's death. When you call, be sure to mention that you are calling about the Beneficiary Companion Program.

Group insurance policies are insured by Symetra Life Insurance Company, 777 108th Avenue NE, Suite 1200, Bellevue, WA 98004.

Travel Assistance, Identity Theft Protection and Beneficiary Companion programs are provided by Generali Global Assistance. Value-add programs may not be available in all states. Generali Global Assistance is not affiliated with Symetra Life Insurance Company or any of its subsidiaries. For more information, visit us.generaliglobalassistance.com.

¹ Generali Global Assistance (GGA) will not evacuate or repatriate you if a GGA-designated physician determines that such transport is not medically advisable or necessary or if the injury or illness can be treated locally. GGA provides the services in all countries. However, GGA may determine that services cannot be provided in certain countries or locales because of situations such as war, natural disaster or political instability. GGA will attempt to assist you consistent with the limitations presented by the prevailing situation in the area. GGA cannot be held responsible for failure to provide, or for delay in providing, services when such failure or delay is caused by conditions beyond its control, including but not limited to flight conditions, labor disturbance and strike, rebellion, riot, civil commotion, war or uprising, nuclear accidents, natural disaster, acts of God, or where rendering service is prohibited by local law or regulations.

² The medical team or one of the doctors will make the determination that transport is needed.

³ Travel arrangements must be made through Generali Global Assistance.

⁴ Provided service, ancillary expenses are the member's responsibility.

⁵ There is no guarantee that intervention on behalf of covered members will result in a particular outcome or that efforts on their behalf will lead to a result satisfactory to them. Services do not include, and covered members will not be assisted with, thefts involving non-U.S. bank accounts.

⁶ Generali Global Assistance will assist you with canceling lost credit cards and provide information to help you replace lost items such as your driver's license and Social Security card.

⁷ Member must provide a copy of their credit report, which can be obtained free of charge at (once every 12 months).



Symetra Life Insurance Company
777 108th Avenue NE, Suite 1200
Bellevue, WA 98004-5135

Symetra® is a registered service mark of
Symetra Life Insurance Company.

(once every 12





Critical illness insurance

Critical illness insurance may help you cover expenses not covered by your health insurance.

It's a cash payment you receive if you ever experience a serious illness like cancer, a heart attack, or a stroke, giving you the financial support to focus on recovery.

Who is it for?

Critical illness insurance is a supplemental policy for people who already have health insurance. It provides you with an additional payment to cover expenses like deductibles, treatments, and living costs.

What does it cover?

Critical illnesses include strokes, heart attacks, Parkinson's disease and cancer. Our policies can cover over 30 major illnesses, helping you stay financially stable by paying you a lump sum if you're diagnosed with one of them.

Why should I consider it?

Health coverage is becoming more expensive, with higher co-pays, premiums, and deductibles. Critical illness insurance is an affordable way to supplement and pay for additional expenses that your health insurance doesn't cover. Our policies typically provide payments for the first and second time you're diagnosed with a covered illness.

Plus, critical illness insurance is portable and payments are made directly to you.

You will receive these benefits if you meet the conditions listed in the policy.



Critical costs

John is hospitalized after a heart attack, and has to cover the cost of five days as an inpatient.

Average heart attack hospitalization expense: **\$53,000**

Average Major Medical deductible: **\$1,500**

Major Medical covers 80% of the cost after the deductible is met, but John's still responsible for 20%: **\$10,300.**

Total out-of-pocket amount for John (deductible + coinsurance): **\$11,800.**

John has a **\$10,000** Guardian Critical Illness policy, which covers the majority of these out-of-pocket expenses.

This example is for illustrative purposes only. Your plan's coverage may vary. See your plan's information on the following pages for specific amounts and details.



Accident insurance

Accidents happen. With accident insurance, you can help them hurt a bit less.

Accident insurance is an extra layer of protection that gives you a cash payment to help cover out-of-pocket expenses when you suffer an unexpected, qualifying accident.

Who is it for?

Nobody can predict when an accident might happen. That's why accident insurance is an important add-on policy for people who want to supplement the health and disability insurance coverage they already have individually or through an employer.

What does it cover?

Accident insurance pays you lump sum benefits after an accident happens. This could be a severe burn, broken bone or emergency room visit. Our accident insurance policies also offer an increased benefit that pays extra for children injured while playing an organized sport like soccer, baseball, lacrosse, or football.

The child must be covered at the time the accident occurred and be 18 years of age or younger.

Why should I consider it?

Health coverage may become more expensive, with higher co-pays, premiums, and deductibles. Accident insurance can be a simple, affordable way to help supplement and cover additional expenses your health and disability insurance may not cover, including x-rays, ambulance services, deductibles, and even things like rent or groceries.

Plus, accident insurance is portable and payments are made directly to you.

You will receive these benefits if you meet the conditions listed in the policy.



Added support during recovery

Amanda breaks her leg falling off her bike and needs emergency treatment.

Average non-surgical broken leg treatment expense: **\$2,500**

Average Major Medical deductible: **\$1,500**

Major Medical covers 80% of the surgical cost after the deductible is met, but Amanda's still responsible for 20%: **\$200**

Total out-of-pocket amount for Amanda (deductible + coinsurance): **\$1,700**

Amanda's Guardian Accident policy pays her a benefit of **\$1,700**, which covers all of her out-of-pocket expenses.

This example is for illustrative purposes only. Your plan's coverage may vary. See your plan's information on the following pages for specific amounts and details.



Cancer insurance

If you're diagnosed with cancer, the last thing you need to think about is the cost. Cancer insurance helps ease the financial burden.

Every year, more and more people are diagnosed with cancer. Unfortunately, in addition to bearing the physical and emotional toll of this disease, patients are often saddled with added financial expenses.

Who is it for?

Cancer insurance is for people who want added financial protection, in addition to their regular health insurance. It comes into play if you are diagnosed with cancer—providing additional financial support to help keep the focus on your cancer treatment and recovery.

What does it cover?

Cancer insurance benefits can help you handle medical plan deductibles, co-pays and other out-of-pocket costs by providing benefits when you receive radiation or chemotherapy treatment, or are hospitalized for surgery to treat cancer. These benefits can be used for non-medical expenses such as transportation to treatment facilities, and even everyday living expenses like groceries, rent, and mortgage payments.

Why should I consider it?

Health coverage may become more expensive, with higher co-pays, premiums, and deductibles. The unexpected out-of-pocket expenses of cancer recovery, including transportation, co-pays, and deductibles, can add up fast. What's more, some of the costs you may incur during recovery are non-medical, such as covering a mortgage, childcare, and household expenses. Cancer insurance can help you pay for all of them.

Plus, cancer insurance is portable and payments are made directly to you.

You will receive these benefits if you meet the conditions listed in the policy.



Extra support

Sarah's diagnosed with kidney cancer after a screening test and decides to undergo kidney removal surgery.

Average surgical expense: **\$25,000**

Average Major Medical deductible: **\$1,500**

Major Medical covers 80% of the surgical cost after the deductible is met, but Sarah's still responsible for 20%: **\$4,700**

Total out-of-pocket amount for Sarah (deductible + coinsurance): **\$6,200**

Sarah has Guardian's Cancer Advantage policy, which pays her **\$2,500** as an initial diagnosis benefit and **\$2,100** for a 7-day hospital stay.

This gives her a total of **\$4,600** to help cover a portion of her out-of-pocket amount.

This example is for illustrative purposes only. Your plan's coverage may vary. See your plan's information on the following pages for specific amounts and details.



Hospital indemnity insurance

Hospital indemnity insurance can cover some of the cost associated with a hospital stay, letting you focus on recovery.

Being hospitalized for illness or injury can happen to anyone, at any time. While medical insurance may cover hospital bills, it may not cover all the costs associated with a hospital stay. That's where hospital indemnity coverage can help.

Who is it for?

Hospital indemnity insurance is for people who need help covering the costs associated with a hospital stay if they suddenly become sick or injured.

What does it cover?

If you are admitted to a hospital for a covered sickness or injury, you'll receive payments that can be used to cover all sorts of costs, including:

- Deductibles and co-pays.
- Travel to and from the hospital for treatment.
- Childcare service assistance while recovering.

Why should I consider it?

Health coverage is becoming more expensive, with higher co-pays, premiums, and deductibles. Hospital indemnity insurance can help pay for out-of-pocket costs associated with being hospitalized, giving you more of a financial safety net for unplanned expenses brought on by a hospital stay.

Plus, hospital indemnity insurance is portable and payments are made directly to you – even if you didn't incur any out-of-pocket expenses.

You will receive these benefits if you meet the conditions listed in the policy.



Be prepared

John is hospitalized after a heart attack, and has to cover the cost of five days as an inpatient.

Average heart attack hospitalization expense: **\$53,000**

Average Major Medical deductible: **\$1,500**

Major Medical covers 80% of the cost after the deductible is met, but John's still responsible for 20%: **\$10,300.**

Total out-of-pocket amount for John (deductible + coinsurance): **\$11,800.**

John's Guardian Hospital Indemnity policy pays him **\$1,000** for hospital admission.

The policy gives him a total payment of **\$1,000** to help cover the out-of-pocket amount.

This example is for illustrative purposes only. Your plan's coverage may vary. See your plan's information on the following pages for specific amounts and details.

IMPORTANT NOTICES

Special Enrollment Rights

If you are declining enrollment for yourself or your dependents (including your spouse) because of other health insurance or group health plan coverage, you may be able to enroll yourself or your dependents in this plan if you or your dependents lose eligibility for that other coverage, or if the employer stops contributing towards your or your dependents' other coverage. However, you must request enrollment within 30 days after you or your dependents' other coverage ends (or after the employer stops contributing toward the other coverage). To be eligible for these Special Enrollment rights you must have completed a waiver when you were first eligible stating that you were declining because of other group health insurance coverage.

In addition, if you have a new dependent as a result of marriage, birth, adoption, or placement for adoption, you may be able to enroll yourself and your dependents. However, you must request enrollment within 30 days after the marriage, birth, adoption, or placement for adoption. In the case of marriage, eligible individuals must submit their enrollment forms prior to the Effective Dates of coverage in order for salary reductions to have preferred tax treatment from the date coverage begins.

Women's Health & Cancer Rights Act of 1998

As required by the Women's Health and Cancer Rights Act of 1998, benefits under this Plan are provided for mastectomy, including reconstruction and surgery to achieve symmetry between the breasts, prostheses, and complications resulting from a mastectomy (including lymphedema). If you are receiving benefits in connection with a mastectomy, benefits are also provided for the following Covered Charges, as you determine appropriate with your attending Physician: All stages of reconstruction of the breast on which the mastectomy was performed; Surgery and reconstruction of the other breast to produce a symmetrical appearance; and Prostheses and treatment of physical complications of the mastectomy, including lymphedema. The amount you must pay for such Covered Charge (including Copayments and any Deductible) are the same as are required for any other Covered Charge. Limitations on benefits are the same as for any other Covered Charge.

Patient Protection Notice

Eastern Shawnee Tribe of Oklahoma generally requires the designation of a primary care provider. You have the right to designate any primary care provider who participates in our network and who is available to accept you or your family members. For information on how to select a primary care provider, and for a list of the participating primary care providers, contact the Apta Care Coordinators at 866-274-9478.

For children, you may designate a pediatrician as the primary care provider. You do not need prior authorization from Apta Health or from any other person (including a primary care provider) in order to obtain access to obstetrical or gynecological care from a health care professional in our network who specializes in obstetrics or gynecology. The health care professional, however, may be required to comply with certain procedures, including obtaining prior authorization for certain services, following a pre-approved treatment plan, or procedures for making referrals. For a list of participating health care professionals who specialize in obstetrics or gynecology, contact the Apta Care Coordinators at 866-274-9478.

NOTICE OF PRIVACY PRACTICES

THIS NOTICE OF PRIVACY PRACTICES DESCRIBES HOW MEDICAL INFORMATION ABOUT YOU MAY BE USED AND DISCLOSED AND HOW YOU CAN GET ACCESS TO THIS INFORMATION. PLEASE REVIEW IT CAREFULLY.

This Notice of Privacy Practices (the "Notice") describes the legal obligations of Eastern Shawnee Tribe of Oklahoma and your legal rights regarding your protected health information held by the Plan under the Health Insurance Portability and Accountability Act of 1996 (HIPAA) and the Health Information Technology for Economic and Clinical Health Act (HITECH Act). Among other things, this Notice describes how your protected health information may be used or disclosed to carry out treatment, payment, or health care operations, or for any other purposes that are permitted or required by law.

We are required to provide this Notice of Privacy Practices to you pursuant to HIPAA.

The HIPAA Privacy Rule protects only certain medical information known as "protected health information." Generally, protected health information is health information, including demographic information, collected from you or created or received by a health care provider, a health care clearinghouse, a health plan, or your employer on behalf of a group health plan, from which it is possible to individually identify you and that relates to:

- (1) your past, present, or future physical or mental health or condition;
- (2) the provision of health care to you; or
- (3) the past, present, or future payment for the provision of health care to you.

If you have any questions about this Notice or about our privacy practices, please contact Human Resources at (918) 666-5151.

Effective Date

This Notice is effective September 23, 2013.

Our Responsibilities

We are required by law to:

- maintain the privacy of your protected health information;
- provide you with certain rights with respect to your protected health information;
- provide you with a copy of this Notice of our legal duties and privacy practices with respect to your protected health information; and
- follow the terms of the Notice that is currently in effect.

We reserve the right to change the terms of this Notice and to make new provisions regarding your protected health information that we maintain, as allowed or required by law. If we make any material change to this Notice, we will provide you with a copy of our revised Notice of Privacy Practices by internal company email.

How We May Use and Disclose Your Protected Health Information

Under the law, we may use or disclose your protected health information under certain circumstances without your permission. The following categories describe the different ways that we may use and disclose your protected health information. For each category of uses or disclosures we will explain what we mean and present some examples. Not every use or disclosure in a category will be listed. However, all of the ways we are permitted to use and disclose information will fall within one of the categories.

For Treatment. We may use or disclose your protected health information to facilitate medical treatment or services by providers. We may disclose medical information about you to providers, including doctors, nurses, technicians, medical students, or other hospital personnel who are involved in taking care of you. For example, we might disclose information about your prior prescriptions to a pharmacist to determine if prior prescriptions contraindicate a pending prescription.

For Payment. We may use or disclose your protected health information to determine your eligibility for Plan benefits, to facilitate payment for the treatment and services you receive from health care providers, to determine benefit responsibility under the Plan, or to coordinate Plan coverage. For example, we may tell your health care provider about your medical history to determine whether a particular treatment is experimental, investigational, or medically necessary, or to determine whether the Plan will cover the treatment. We may also share your protected health information with a utilization review or precertification service provider. Likewise, we may share your protected health information with another entity to assist with the adjudication or subrogation of health claims or to another health plan to coordinate benefit payments.

For Health Care Operations. We may use and disclose your protected health information for other Plan operations. These uses and disclosures are necessary to run the Plan. For example, we may use medical information in connection with conducting quality assessment and improvement activities; underwriting, premium rating, and other activities relating to Plan coverage; submitting claims for stop-loss coverage; conducting or arranging for medical review, legal services, audit services, and fraud and abuse detection programs; business planning and development such as cost management; and business management and general Plan administrative activities. However, we will not use your genetic information for underwriting purposes.

Treatment Alternatives or Health-Related Benefits and Services. We may use and disclose your protected health information to send you information about treatment alternatives or other health-related benefits and services that might be of interest to you.

To Business Associates. We may contract with individuals or entities known as Business Associates to perform various functions on our behalf or to provide certain types of services. In order to perform these functions or to provide these services, Business Associates will receive, create, maintain, transmit, use, and/or disclose your protected health information, but only after they agree in writing with us to implement appropriate safeguards regarding your protected health information. For example, we may disclose your protected health information to a Business Associate to process your claims for Plan benefits or to provide support services, such as utilization management, pharmacy benefit management, or subrogation, but only after the Business Associate enters into a Business Associate contract with us.

As Required by Law. We will disclose your protected health information when required to do so by federal, state, or local law. For example, we may disclose your protected health information when required by national security laws or public health disclosure laws.

To Avert a Serious Threat to Health or Safety. We may use and disclose your protected health information when necessary to prevent a serious threat to your health and safety, or the health and safety of the public or another person. Any disclosure, however, would only be to someone able to help prevent the threat. For example, we may disclose your protected health information in a proceeding regarding the licensure of a physician.

To Plan Sponsors. For the purpose of administering the plan, we may disclose to certain employees of the Employer protected health information. However, those employees will only use or disclose that information as necessary to perform plan administration functions or as otherwise required by HIPAA, unless you have authorized further disclosures. Your protected health information cannot be used for employment purposes without your specific authorization.

Special Situations

In addition to the above, the following categories describe other possible ways that we may use and disclose your protected health information without your specific authorization. For each category of uses or disclosures, we will explain what we mean and present some examples. Not every use or disclosure in a category will be listed. However, all of the ways we are permitted to use and disclose information will fall within one of the categories.

Organ and Tissue Donation. If you are an organ donor, we may release your protected health information after your death to organizations that handle organ procurement or organ, eye, or tissue transplantation or to an organ donation bank, as necessary to facilitate organ or tissue donation and transplantation.

Military. If you are a member of the armed forces, we may release your protected health information as required by military command authorities. We may also release protected health information about foreign military personnel to the appropriate foreign military authority.

Workers' Compensation. We may release your protected health information for workers' compensation or similar programs, but only as authorized by, and to the extent necessary to comply with, laws relating to workers' compensation and similar programs that provide benefits for work-related injuries or illness.

Public Health Risks. We may disclose your protected health information for public health activities. These activities generally include the following:

- to prevent or control disease, injury, or disability;
 - to report births and deaths;
 - to report child abuse or neglect;
 - to report reactions to medications or problems with products;
 - to notify people of recalls of products they may be using;
 - to notify a person who may have been exposed to a disease or may be at risk for contracting or spreading a disease or condition;
 - to notify the appropriate government authority if we believe that a patient has been the victim of abuse, neglect, or domestic violence.
- We will only make this disclosure if you agree, or when required or authorized by law.

Health Oversight Activities. We may disclose your protected health information to a health oversight agency for activities authorized by law. These oversight activities include, for example, audits, investigations, inspections, and licensure. These activities are necessary for the government to monitor the health care system, government programs, and compliance with civil rights laws.

Lawsuits and Disputes. If you are involved in a lawsuit or a dispute, we may disclose your protected health information in response to a court or administrative order. We may also disclose your protected health information in response to a subpoena, discovery request, or other lawful process by someone involved in a legal dispute, but only if efforts have been made to tell you about the request or to obtain a court or administrative order protecting the information requested.

Law Enforcement. We may disclose your protected health information if asked to do so by a law-enforcement official-

- in response to a court order, subpoena, warrant, summons, or similar process;
- to identify or locate a suspect, fugitive, material witness, or missing person;
- about the victim of a crime if, under certain limited circumstances, we are unable to obtain the victim's agreement;
- about a death that we believe may be the result of criminal conduct; and
- about criminal conduct.

Coroners, Medical Examiners, and Funeral Directors. We may release protected health information to a coroner or medical examiner. This may be necessary, for example, to identify a deceased person or determine the cause of death. We may also release medical information about patients to funeral directors, as necessary to carry out their duties.

National Security and Intelligence Activities. We may release your protected health information to authorized federal officials for intelligence, counterintelligence, and other national security activities authorized by law.

Inmates. If you are an inmate of a correctional institution or are in the custody of a law-enforcement official, we may disclose your protected health information to the correctional institution or law-enforcement official if necessary (1) for the institution to provide you with health care; (2) to protect your health and safety or the health and safety of others; or (3) for the safety and security of the correctional institution.

Research. We may disclose your protected health information to researchers when:

- (1) the individual identifiers have been removed; or
- (2) when an institutional review board or privacy board has reviewed the research proposal and established protocols to ensure the privacy of the requested information, and approves the research.

Required Disclosures

The following is a description of disclosures of your protected health information we are required to make.

Government Audits. We are required to disclose your protected health information to the Secretary of the United States Department of Health and Human Services when the Secretary is investigating or determining our compliance with the HIPAA privacy rule.

Disclosures to You. When you request, we are required to disclose to you the portion of your protected health information that contains medical records, billing records, and any other records used to make decisions regarding your health care benefits. We are also required, when requested, to provide you with an accounting of most disclosures of your protected health information if the disclosure was for reasons other than for payment, treatment, or health care operations, and if the protected health information was not disclosed pursuant to your individual authorization.

Other Disclosures

Personal Representatives. We will disclose your protected health information to individuals authorized by you, or to an individual designated as your personal representative, attorney-in-fact, etc., so long as you provide us with a written notice/authorization and any supporting documents (i.e., power of attorney). Note: Under the HIPAA privacy rule, we do not have to disclose information to a personal representative if we have a reasonable belief that:

- (1) you have been, or may be, subjected to domestic violence, abuse, or neglect by such person; or
- (2) treating such person as your personal representative could endanger you; and
- (3) in the exercise of professional judgment, it is not in your best interest to treat the person as your personal representative.

Spouses and Other Family Members. With only limited exceptions, we will send all mail to the employee. This includes mail relating to the employee's spouse and other family members who are covered under the Plan, and includes mail with information on the use of Plan benefits by the employee's spouse and other family members and information on the denial of any Plan benefits to the employee's spouse and other family members. If a person covered under the Plan has requested Restrictions or Confidential Communications (see below under "Your Rights"), and if we have agreed to the request, we will send mail as provided by the request for Restrictions or Confidential Communications.

Authorizations. Other uses or disclosures of your protected health information not described above will only be made with your written authorization. For example, in general and subject to specific conditions, we will not use or disclose your psychiatric notes; we will not use or disclose your protected health information for marketing; and we will not sell your protected health information, unless you give us a written authorization. You may revoke written authorizations at any time, so long as the revocation is in writing. Once we receive your written revocation, it will only be effective for future uses and disclosures. It will not be effective for any information that may have been used or disclosed in reliance upon the written authorization and prior to receiving your written revocation.

Your Rights You have the following rights with respect to your protected health information:

Right to Inspect and Copy. You have the right to inspect and copy certain protected health information that may be used to make decisions about your Plan benefits. If the information you request is maintained electronically, and you request an electronic copy, we will provide a copy in the electronic form and format you request, if the information can be readily produced in that form and format; if the information cannot be readily produced in that form and format, we will work with you to come to an agreement on form and format. If we cannot agree on an electronic form and format, we will provide you with a paper copy.

To inspect and copy your protected health information, you must submit your request in writing to Human Resources. If you request a copy of the information, we may charge a reasonable fee for the costs of copying, mailing, or other supplies associated with your request.

We may deny your request to inspect and copy in certain very limited circumstances. If you are denied access to your medical information, you may request that the denial be reviewed by submitting a written request to Human Resources.

Right to Amend. If you feel that the protected health information we have about you is incorrect or incomplete, you may ask us to amend the information. You have the right to request an amendment for as long as the information is kept by or for the Plan.

To request an amendment, your request must be made in writing and submitted to Sharon Farris at 10080 S Bluejacket Road, Wyandotte, OK 74370. In addition, you must provide a reason that supports your request.

We may deny your request for an amendment if it is not in writing or does not include a reason to support the request. In addition, we may deny your request if you ask us to amend information that:

- is not part of the medical information kept by or for the Plan;
 - was not created by us, unless the person or entity that created the information is no longer available to make the amendment;
 - is not part of the information that you would be permitted to inspect and copy; or
 - is already accurate and complete.
- If we deny your request, you have the right to file a statement of disagreement with us and any future disclosures of the disputed information will include your statement.

Right to an Accounting of Disclosures. You have the right to request an "accounting" of certain disclosures of your protected health information. The accounting will not include (1) disclosures for purposes of treatment, payment, or health care operations; (2) disclosures made to you; (3) disclosures made pursuant to your authorization; (4) disclosures made to friends or family in your presence or because of an emergency; (5) disclosures for national security purposes; and (6) disclosures incidental to otherwise permissible disclosures.

To request this list or accounting of disclosures, you must submit your request in writing to Human Resources. Your request must state the time period you want the accounting to cover, which may not be longer than six years before the date of the request. Your request should indicate in what form you want the list (for example, paper or electronic). The first list you request within a 12-month period will be provided free of charge. For additional lists, we may charge you for the costs of providing the list. We will notify you of the cost involved and you may choose to withdraw or modify your request at that time before any costs are incurred.

Right to Request Restrictions. You have the right to request a restriction or limitation on your protected health information that we use or disclose for treatment, payment, or health care operations. You also have the right to request a limit on your protected health information that we disclose to someone who is involved in your care or the payment for your care, such as a family member or friend. For example, you could ask that we not use or disclose information about a surgery that you had.

Except as provided in the next paragraph, we are not required to agree to your request. However, if we do agree to the request, we will honor the restriction until you revoke it or we notify you.

We will comply with any restriction request if (1) except as otherwise required by law, the disclosure is to a health plan for purposes of carrying out payment or health care operations (and is not for purposes of carrying out treatment); and (2) the protected health information pertains solely to a health care item or service for which the health care provider involved has been paid in full by you or another person.

To request restrictions, you must make your request to Human Resources at (918) 666-5151. In your request, you must tell us (1) what information you want to limit; (2) whether you want to limit our use, disclosure, or both; and (3) to whom you want the limits to apply—for example, disclosures to your spouse.

Right to Request Confidential Communications. You have the right to request that we communicate with you about medical matters in a certain way or at a certain location. For example, you can ask that we only contact you at work or by mail. To request confidential communications, you must make your request to Human Resources at (918) 666-5151. We will not ask you the reason for your request. Your request must specify how or where you wish to be contacted. We will accommodate all reasonable requests.

Right to Be Notified of a Breach. You have the right to be notified in the event that we (or a Business Associate) discover a breach of unsecured protected health information.

Right to a Paper Copy of This Notice. You have the right to a paper copy of this notice. You may ask us to give you a copy of this notice at any time. Even if you have agreed to receive this notice electronically, you are still entitled to a paper copy of this notice.

To obtain a paper copy of this notice, contact Human Resources at (918) 666-5151.

Complaints. If you believe that your privacy rights under this Notice have been violated, you may file a complaint with the Plan or with the Office for Civil Rights of the United States Department of Health and Human Services. To file a complaint with the Plan, contact Human Resources at (918) 666-5151 or 10080 S Bluejacket Road, Wyandotte, OK 74370. All complaints must be submitted in writing. You will not be penalized, or in any other way retaliated against, for filing a complaint with the Office for Civil Rights or with us.

You may also file a written complaint directly with the U.S. Department of Health and Human Services Office for Civil Rights by sending a letter to 200 Independence Avenue, S.W., Room 509F, Hubert H. Humphrey Building, Washington, D.C. 20201, or the appropriate Regional Office of the Office for Civil Rights. You may also call them at 1-877-696-6775; or by visiting www.hhs.gov/ocr/privacy/hipaa/complaints/.



New Health Insurance Marketplace Coverage Options and Your Health Coverage

Form Approved
OMB No. 1210-0149

PART A: General Information

When key parts of the health care law take effect in 2014, there will be a new way to buy health insurance: the Health Insurance Marketplace. To assist you as you evaluate options for you and your family, this notice provides some basic information about the new Marketplace and employment-based health coverage offered by your employer.

What is the Health Insurance Marketplace?

The Marketplace is designed to help you find health insurance that meets your needs and fits your budget. The Marketplace offers "one-stop shopping" to find and compare private health insurance options. You may also be eligible for a new kind of tax credit that lowers your monthly premium right away. Open enrollment for health insurance coverage through the Marketplace begins in October 2013 for coverage starting as early as January 1, 2014.

Can I Save Money on my Health Insurance Premiums in the Marketplace?

You may qualify to save money and lower your monthly premium, but only if your employer does not offer coverage, or offers coverage that doesn't meet certain standards. The savings on your premium that you're eligible for depends on your household income.

Does Employer Health Coverage Affect Eligibility for Premium Savings through the Marketplace?

Yes. If you have an offer of health coverage from your employer that meets certain standards, you will not be eligible for a tax credit through the Marketplace and may wish to enroll in your employer's health plan. However, you may be eligible for a tax credit that lowers your monthly premium, or a reduction in certain cost-sharing if your employer does not offer coverage to you at all or does not offer coverage that meets certain standards. If the cost of a plan from your employer that would cover you (and not any other members of your family) is more than 9.5% of your household income for the year, or if the coverage your employer provides does not meet the "minimum value" standard set by the Affordable Care Act, you may be eligible for a tax credit.¹

Note: If you purchase a health plan through the Marketplace instead of accepting health coverage offered by your employer, then you may lose the employer contribution (if any) to the employer-offered coverage. Also, this employer contribution -as well as your employee contribution to employer-offered coverage- is often excluded from income for Federal and State income tax purposes. Your payments for coverage through the Marketplace are made on an after-tax basis.

How Can I Get More Information?

For more information about your coverage offered by your employer, please check your summary plan description or contact Sharon Farris at (918) 666-5151.

The Marketplace can help you evaluate your coverage options, including your eligibility for coverage through the Marketplace and its cost. Please visit HealthCare.gov for more information, including an online application for health insurance coverage and contact information for a Health Insurance Marketplace in your area.

¹ An employer-sponsored health plan meets the "minimum value standard" if the plan's share of the total allowed benefit costs covered by the plan is no less than 60 percent of such costs.

PART B: Information About Health Coverage Offered by Your Employer

This section contains information about any health coverage offered by your employer. If you decide to complete an application for coverage in the Marketplace, you will be asked to provide this information. This information is numbered to correspond to the Marketplace application.

3. Employer name Eastern Shawnee Tribe of Oklahoma		4. Employer Identification Number (EIN) 73-1024490	
5. Employer address 10080 S Bluejacket Rd		6. Employer phone number 918-666-5151	
7. City Wyandotte	8. State OK	9. ZIP code 74370	
10. Who can we contact about employee health coverage at this job? Amanda Wallace			
11. Phone number (if different from above)		12. Email address awallace@estoo.net	

Here is some basic information about health coverage offered by this employer:

- As your employer, we offer a health plan to:

All employees. Eligible employees are:

Full time employees working 30 or more hours per week.

Some employees. Eligible employees are:

- With respect to dependents:

We do offer coverage. Eligible dependents are:

Your legally recognized spouse and your married or unmarried dependent children are eligible for medical coverage if less than 26 years of age. Your unmarried dependent children are eligible for dental and/or vision benefits if less than 26 years of age. Disabled unmarried children over age 26 may be eligible to continue benefits after approval of necessary applications.

We do not offer coverage.

If checked, this coverage meets the minimum value standard, and the cost of this coverage to you is intended to be affordable, based on employee wages.

** Even if your employer intends your coverage to be affordable, you may still be eligible for a premium discount through the Marketplace. The Marketplace will use your household income, along with other factors, to determine whether you may be eligible for a premium discount. If, for example, your wages vary from week to week (perhaps you are an hourly employee or you work on a commission basis), if you are newly employed mid-year, or if you have other income losses, you may still qualify for a premium discount.

If you decide to shop for coverage in the Marketplace, **HealthCare.gov** will guide you through the process. Here's the employer information you'll enter when you visit **HealthCare.gov** to find out if you can get a tax credit to lower your monthly premiums.

Premium Assistance Under Medicaid and the Children’s Health Insurance Program (CHIP)

If you or your children are eligible for Medicaid or CHIP and you’re eligible for health coverage from your employer, your state may have a premium assistance program that can help pay for coverage, using funds from their Medicaid or CHIP programs. If you or your children aren’t eligible for Medicaid or CHIP, you won’t be eligible for these premium assistance programs but you may be able to buy individual insurance coverage through the Health Insurance Marketplace. For more information, visit www.healthcare.gov.

If you or your dependents are already enrolled in Medicaid or CHIP and you live in a State listed below, contact your State Medicaid or CHIP office to find out if premium assistance is available.

If you or your dependents are NOT currently enrolled in Medicaid or CHIP, and you think you or any of your dependents might be eligible for either of these programs, contact your State Medicaid or CHIP office or dial **1-877-KIDS NOW** or www.insurekidsnow.gov to find out how to apply. If you qualify, ask your state if it has a program that might help you pay the premiums for an employer-sponsored plan.

If you or your dependents are eligible for premium assistance under Medicaid or CHIP, as well as eligible under your employer plan, your employer must allow you to enroll in your employer plan if you aren’t already enrolled. This is called a “special enrollment” opportunity, and **you must request coverage within 60 days of being determined eligible for premium assistance**. If you have questions about enrolling in your employer plan, contact the Department of Labor at www.askebsa.dol.gov or call **1-866-444-EBSA (3272)**.

If you live in one of the following states, you may be eligible for assistance paying your employer health plan premiums. The following list of states is current as of July 31, 2023. Contact your State for more information on eligibility –

ALABAMA – Medicaid	ALASKA – Medicaid
Website: http://myalhipp.com/ Phone: 1-855-692-5447	The AK Health Insurance Premium Payment Program Website: http://myakhipp.com/ Phone: 1-866-251-4861 Email: CustomerService@MyAKHIPP.com Medicaid Eligibility: https://health.alaska.gov/dpa/Pages/default.aspx
ARKANSAS – Medicaid	CALIFORNIA – Medicaid
Website: http://myarhipp.com/ Phone: 1-855-MyARHIPP (855-692-7447)	Health Insurance Premium Payment (HIPP) Program Website: http://dhcs.ca.gov/hipp Phone: 916-445-8322 Fax: 916-440-5676 Email: hipp@dhcs.ca.gov
COLORADO – Health First Colorado (Colorado’s Medicaid Program) & Child Health Plan Plus (CHP+)	FLORIDA – Medicaid
Health First Colorado Website: https://www.healthfirstcolorado.com/ Health First Colorado Member Contact Center: 1-800-221-3943/State Relay 711 CHP+: https://hcpf.colorado.gov/child-health-plan-plus CHP+ Customer Service: 1-800-359-1991/State Relay 711 Health Insurance Buy-In Program (HIBI): https://www.mycohibi.com/ HIBI Customer Service: 1-855-692-6442	Website: https://www.flmedicaidprecovery.com/flmedicaidprecovery.com/hipp/index.html Phone: 1-877-357-3268

<p align="center">GEORGIA – Medicaid</p> <p>GA HIPP Website: https://medicaid.georgia.gov/health-insurance-premium-payment-program-hipp Phone: 678-564-1162, Press 1 GA CHIPRA Website: https://medicaid.georgia.gov/programs/third-party-liability/childrens-health-insurance-program-reauthorization-act-2009-chipra Phone: 678-564-1162, Press 2</p>	<p align="center">INDIANA – Medicaid</p> <p>Healthy Indiana Plan for low-income adults 19-64 Website: http://www.in.gov/fssa/hip/ Phone: 1-877-438-4479 All other Medicaid Website: https://www.in.gov/medicaid/ Phone: 1-800-457-4584</p>
<p align="center">IOWA – Medicaid and CHIP (Hawki)</p> <p>Medicaid Website: https://dhs.iowa.gov/imc/members Medicaid Phone: 1-800-338-8366 Hawki Website: http://dhs.iowa.gov/Hawki Hawki Phone: 1-800-257-8563 HIPP Website: https://dhs.iowa.gov/imc/members/medicaid-a-to-z/hipp HIPP Phone: 1-888-346-9562</p>	<p align="center">KANSAS – Medicaid</p> <p>Website: https://www.kancare.ks.gov/ Phone: 1-800-792-4884 HIPP Phone: 1-800-967-4660</p>
<p align="center">KENTUCKY – Medicaid</p> <p>Kentucky Integrated Health Insurance Premium Payment Program (KI-HIPP) Website: https://chfs.ky.gov/agencies/dms/member/Pages/kihipp.aspx Phone: 1-855-459-6328 Email: KIHIPP_PROGRAM@ky.gov KCHIP Website: https://kidshealth.ky.gov/Pages/index.aspx Phone: 1-877-524-4718 Kentucky Medicaid Website: https://chfs.ky.gov/agencies/dms</p>	<p align="center">LOUISIANA – Medicaid</p> <p>Website: www.medicicaid.la.gov or www.ldh.la.gov/lahipp Phone: 1-888-342-6207 (Medicaid hotline) or 1-855-618-5488 (LaHIPP)</p>
<p align="center">MAINE – Medicaid</p> <p>Enrollment Website: https://www.mymaineconnection.gov/benefits/s/?language=en_US Phone: 1-800-442-6003 TTY: Maine relay 711 Private Health Insurance Premium Webpage: https://www.maine.gov/dhhs/ofi/applications-forms Phone: 1-800-977-6740 TTY: Maine relay 711</p>	<p align="center">MASSACHUSETTS – Medicaid and CHIP</p> <p>Website: https://www.mass.gov/masshealth/pa Phone: 1-800-862-4840 TTY: 711 Email: masspremassistance@accenture.com</p>
<p align="center">MINNESOTA – Medicaid</p> <p>Website: https://mn.gov/dhs/people-we-serve/children-and-families/health-care/health-care-programs/programs-and-services/other-insurance.jsp Phone: 1-800-657-3739</p>	<p align="center">MISSOURI – Medicaid</p> <p>Website: http://www.dss.mo.gov/mhd/participants/pages/hipp.htm Phone: 573-751-2005</p>
<p align="center">MONTANA – Medicaid</p> <p>Website: http://dphhs.mt.gov/MontanaHealthcarePrograms/HIPP Phone: 1-800-694-3084 Email: HSHIPPProgram@mt.gov</p>	<p align="center">NEBRASKA – Medicaid</p> <p>Website: http://www.ACCESSNebraska.ne.gov Phone: 1-855-632-7633 Lincoln: 402-473-7000 Omaha: 402-595-1178</p>

NEVADA – Medicaid	NEW HAMPSHIRE – Medicaid
<p>Medicaid Website: http://dhcftp.nv.gov Medicaid Phone: 1-800-992-0900</p>	<p>Website: https://www.dhhs.nh.gov/programs-services/medicaid/health-insurance-premium-program Phone: 603-271-5218 Toll free number for the HIPP program: 1-800-852-3345, ext. 5218</p>
NEW JERSEY – Medicaid and CHIP	NEW YORK – Medicaid
<p>Medicaid Website: http://www.state.nj.us/humanservices/dmahs/clients/medicaid/ Medicaid Phone: 609-631-2392 CHIP Website: http://www.njfamilycare.org/index.html CHIP Phone: 1-800-701-0710</p>	<p>Website: https://www.health.ny.gov/health_care/medicaid/ Phone: 1-800-541-2831</p>
NORTH CAROLINA – Medicaid	NORTH DAKOTA – Medicaid
<p>Website: https://medicaid.ncdhhs.gov/ Phone: 919-855-4100</p>	<p>Website: https://www.bhs.nd.gov/healthcare Phone: 1-844-854-4825</p>
OKLAHOMA – Medicaid and CHIP	OREGON – Medicaid
<p>Website: http://www.insureoklahoma.org Phone: 1-888-365-3742</p>	<p>Website: http://healthcare.oregon.gov/Pages/index.aspx Phone: 1-800-699-9075</p>
PENNSYLVANIA – Medicaid and CHIP	RHODE ISLAND – Medicaid and CHIP
<p>Website: https://www.dhs.pa.gov/Services/Assistance/Pages/HIPP-Program.aspx Phone: 1-800-692-7462 CHIP Website: Children's Health Insurance Program (CHIP) (pa.gov) CHIP Phone: 1-800-986-KIDS (5437)</p>	<p>Website: http://www.eohhs.ri.gov/ Phone: 1-855-697-4347, or 401-462-0311 (Direct RIte Share Line)</p>
SOUTH CAROLINA – Medicaid	SOUTH DAKOTA - Medicaid
<p>Website: https://www.scdhhs.gov Phone: 1-888-549-0820</p>	<p>Website: http://dss.sd.gov Phone: 1-888-828-0059</p>
TEXAS – Medicaid	UTAH – Medicaid and CHIP
<p>Website: Health Insurance Premium Payment (HIPP) Program Texas Health and Human Services Phone: 1-800-440-0493</p>	<p>Medicaid Website: https://medicaid.utah.gov/ CHIP Website: http://health.utah.gov/chip Phone: 1-877-543-7669</p>
VERMONT– Medicaid	VIRGINIA – Medicaid and CHIP
<p>Website: Health Insurance Premium Payment (HIPP) Program Department of Vermont Health Access Phone: 1-800-250-8427</p>	<p>Website: https://coverva.dmas.virginia.gov/learn/premium-assistance/famis-select https://coverva.dmas.virginia.gov/learn/premium-assistance/health-insurance-premium-payment-hipp-programs Medicaid/CHIP Phone: 1-800-432-5924</p>
WASHINGTON – Medicaid	WEST VIRGINIA – Medicaid and CHIP
<p>Website: https://www.hca.wa.gov/ Phone: 1-800-562-3022</p>	<p>Website: https://dhhr.wv.gov/bms/ http://mywvhipp.com/ Medicaid Phone: 304-558-1700 CHIP Toll-free phone: 1-855-MyWVHIPP (1-855-699-8447)</p>

WISCONSIN – Medicaid and CHIP	WYOMING – Medicaid
Website: https://www.dhs.wisconsin.gov/badgercareplus/p-10095.htm Phone: 1-800-362-3002	Website: https://health.wyo.gov/healthcarefin/medicaid/programs-and-eligibility/ Phone: 1-800-251-1269

To see if any other states have added a premium assistance program since July 31, 2023, or for more information on special enrollment rights, contact either:

U.S. Department of Labor
 Employee Benefits Security Administration
www.dol.gov/agencies/ebsa
 1-866-444-EBSA (3272)

U.S. Department of Health and Human Services
 Centers for Medicare & Medicaid Services
www.cms.hhs.gov
 1-877-267-2323, Menu Option 4, Ext. 61565

Paperwork Reduction Act Statement

According to the Paperwork Reduction Act of 1995 (Pub. L. 104-13) (PRA), no persons are required to respond to a collection of information unless such collection displays a valid Office of Management and Budget (OMB) control number. The Department notes that a Federal agency cannot conduct or sponsor a collection of information unless it is approved by OMB under the PRA, and displays a currently valid OMB control number, and the public is not required to respond to a collection of information unless it displays a currently valid OMB control number. See 44 U.S.C. 3507. Also, notwithstanding any other provisions of law, no person shall be subject to penalty for failing to comply with a collection of information if the collection of information does not display a currently valid OMB control number. See 44 U.S.C. 3512.

The public reporting burden for this collection of information is estimated to average approximately seven minutes per respondent. Interested parties are encouraged to send comments regarding the burden estimate or any other aspect of this collection of information, including suggestions for reducing this burden, to the U.S. Department of Labor, Employee Benefits Security Administration, Office of Policy and Research, Attention: PRA Clearance Officer, 200 Constitution Avenue, N.W., Room N-5718, Washington, DC 20210 or email ebsa.opr@dol.gov and reference the OMB Control Number 1210-0137.

OMB Control Number 1210-0137 (expires 1/31/2026)

MEDICARE PART D NOTICE

Important Notice from Eastern Shawnee Tribe of Oklahoma About Your Prescription Drug Coverage and Medicare

Please read this notice carefully and keep it where you can find it. This notice has information about your current prescription drug coverage with Eastern Shawnee Tribe of Oklahoma and about your options under Medicare's prescription drug coverage. This information can help you decide whether or not you want to join a Medicare drug plan. If you are considering joining, you should compare your current coverage, including which drugs are covered at what cost, with the coverage and costs of the plans offering Medicare prescription drug coverage in your area. Information about where you can get help to make decisions about your prescription drug coverage is at the end of this notice. If neither you nor any of your dependents are eligible for or have Medicare, this notice does not apply to you or the dependents, as the case may be. However, you should still keep a copy of this notice in the event you or a dependent should qualify for coverage under Medicare in the future. Please note, however, that later notices might supersede this notice.

There are two important things you need to know about your current coverage and Medicare's prescription drug coverage:

1. Medicare prescription drug coverage became available in 2006 to everyone with Medicare. You can get this coverage if you join a Medicare Prescription Drug Plan or join a Medicare Advantage Plan (like an HMO or PPO) that offers prescription drug coverage. All Medicare drug plans provide at least a standard level of coverage set by Medicare. Some plans may also offer more coverage for a higher monthly premium.
2. Magellan Rx has determined that the prescription drug coverage offered by the Eastern Shawnee Tribe of Oklahoma Employee Benefit Plan is on average for all plan participants, expected to pay out as much as standard Medicare prescription drug coverage pays and is therefore considered Creditable Coverage. Because your existing coverage is Creditable Coverage, you can keep this coverage and not pay a higher premium (a penalty) if you later decide to join a Medicare drug plan.

When Can You Join A Medicare Drug Plan?

You can join a Medicare drug plan when you first become eligible for Medicare and each year from October 15th to December 7th.

However, if you lose your current creditable prescription drug coverage, through no fault of your own, you will also be eligible for a two (2) month Special Enrollment Period (SEP) to join a Medicare drug plan.

What Happens To Your Current Coverage If You Decide to Join A Medicare Drug Plan?

If you decide to join a Medicare drug plan, your current coverage will not be affected. If you do decide to join a Medicare drug plan and drop your current coverage, you and your dependents will be able to get this coverage back at the next annual open enrollment period.

When Will You Pay A Higher Premium (Penalty) To Join A Medicare Drug Plan?

You should also know that if you drop or lose your current coverage with Eastern Shawnee Tribe of Oklahoma and don't join a Medicare drug plan within 63 continuous days after your current coverage ends, you may pay a higher premium (a penalty) to join a Medicare drug plan later.

If you go 63 continuous days or longer without creditable prescription drug coverage, your monthly premium may go up by at least 1% of the Medicare base beneficiary premium per month for every month that you did not have that coverage. For example, if you go nineteen months without creditable coverage, your premium may consistently be at least 19% higher than the Medicare base beneficiary premium. You may have to pay this higher premium (a penalty) as long as you have Medicare prescription drug coverage. In addition, you may have to wait until the following October to join.

For More Information About This Notice Or Your Current Prescription Drug Coverage...

Contact the person listed below for further information. NOTE: You'll get this notice each year. You will also get it before the next period you can join a Medicare drug plan, and if this coverage through Eastern Shawnee Tribe of Oklahoma changes. You also may request a copy of this notice at any time.

For More Information About Your Options Under Medicare Prescription Drug Coverage...

More detailed information about Medicare plans that offer prescription drug coverage is in the "Medicare & You" handbook.

You'll get a copy of the handbook in the mail every year from Medicare. You may also be contacted directly by Medicare drug plans.

For more information about Medicare prescription drug coverage:

- Visit www.medicare.gov
- Call your State Health Insurance Assistance Program (see the inside back cover of your copy of the "Medicare & You" handbook for their telephone number) for personalized help
- Call 1-800-MEDICARE (1-800-633-4227). TTY users should call 1-877-486-2048.

If you have limited income and resources, extra help paying for Medicare prescription drug coverage is available. For information about this extra help, visit Social Security on the web at www.socialsecurity.gov, or call them at 1-800-772-1213 (TTY 1-800-325-0778).

Remember: Keep this Creditable Coverage notice. If you decide to join one of the Medicare drug plans, you may be required to provide a copy of this notice when you join to show whether or not you have maintained creditable coverage and, therefore, whether or not you are required to pay a higher premium (a penalty).

Date: October 15, 2023

Eastern Shawnee Tribe of Oklahoma

10080 S Bluejacket Road, Wyandotte, OK 74370

(918) 666-5151



© Copyright Apta Health, LLC. All rights reserved.